

ELOPEMENT PACKAGE



PRICING

January - March and November 2026

Below pricing based on the wedding couple only.

£3,000

April - October 2026

Below pricing based on the wedding couple only.

£3,500

ADDITIONAL INFORMATION

Additional Adults

£100 PER PERSON

Additional Children

£50 PER PERSON

All prices include VAT

The maximum party size is 10 people (including the wedding couple and children). Above pricing does not include accommodation for additional guests.

Call us: **01303 234111**

Email us: **eventinfo@portlympne.com**

WHAT'S INCLUDED:



MANSION DRAWING ROOMS, TERRACES AND MOROCCAN COURTYARD



PARTY SIZE
2 - 10



ACCESS TO YOUR CHOSEN VENUE ONE HOUR PRIOR TO YOUR CEREMONY



THREE COURSE MEAL WITH A BOTTLE OF WINE FOR THE TWO OF YOU



BOTTLE OF GUSBOURNE ENGLISH SPARKLING WINE

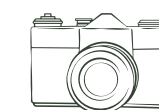

TWO HOURS WITH ONE OF OUR RECOMMENDED PHOTOGRAPHERS



BREAKFAST FOR TWO THE MORNING AFTER



WEDDING SUITE FOR THE NIGHT OF YOUR WEDDING
(subject to availability)



A PRIVATE RANGERS TOUR FOR TWO

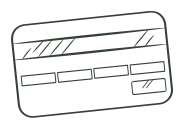

WEDDING PACKAGES DO NOT INCLUDE REGISTRAR OR CEREMONY FEES
Which are payable directly to Kent County Council or your chosen celebrant.

